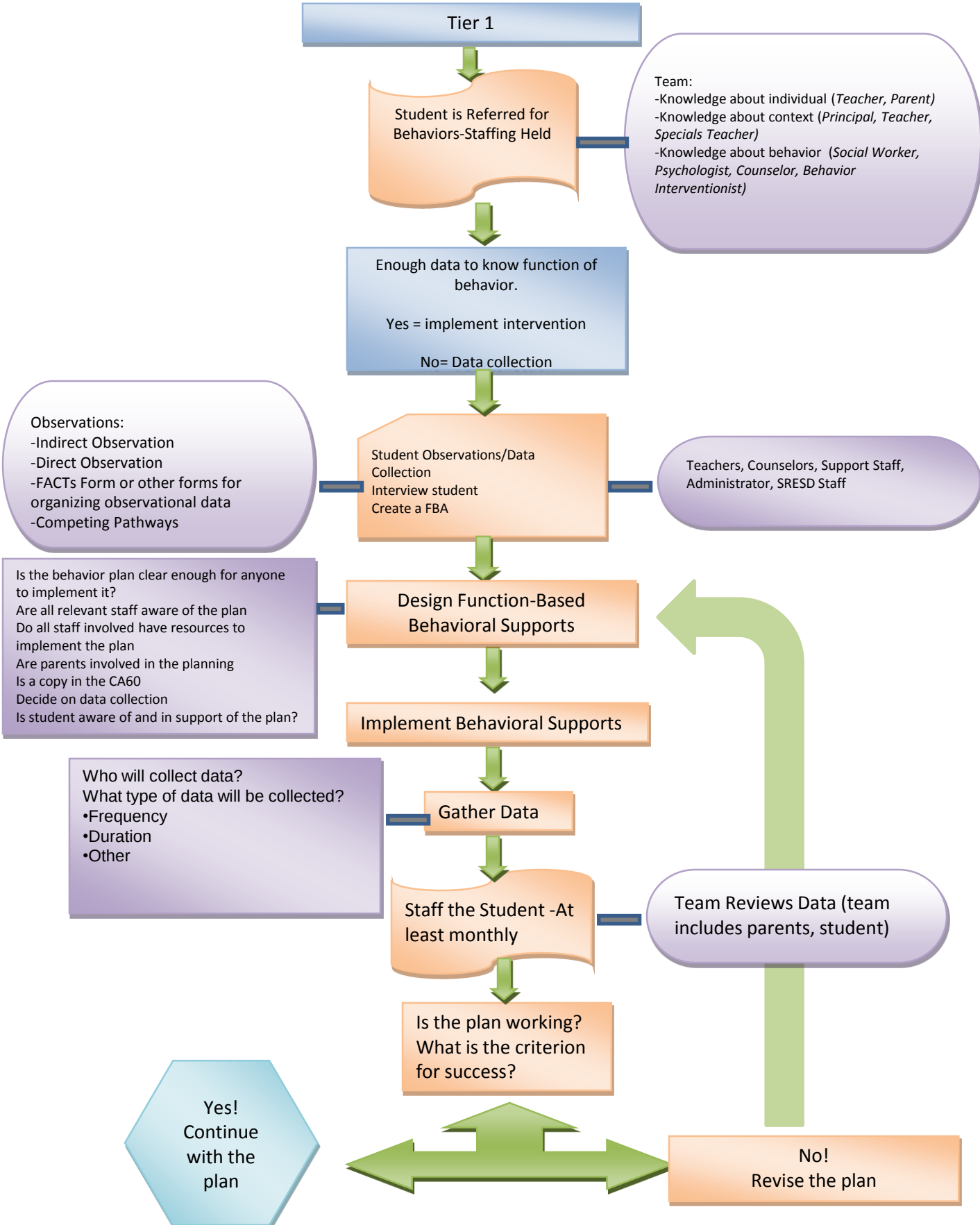Process for Functional Behavior Assessment-Behavior Intervention Plan